

HEE Yorkshire and Humber Foundation Schools Foundation Programme Applicant Scores 2018

Please find below a breakdown of the applicant scores of those who have been allocated to each area Foundation School.

For display purposes .9 is any score below the next whole number.

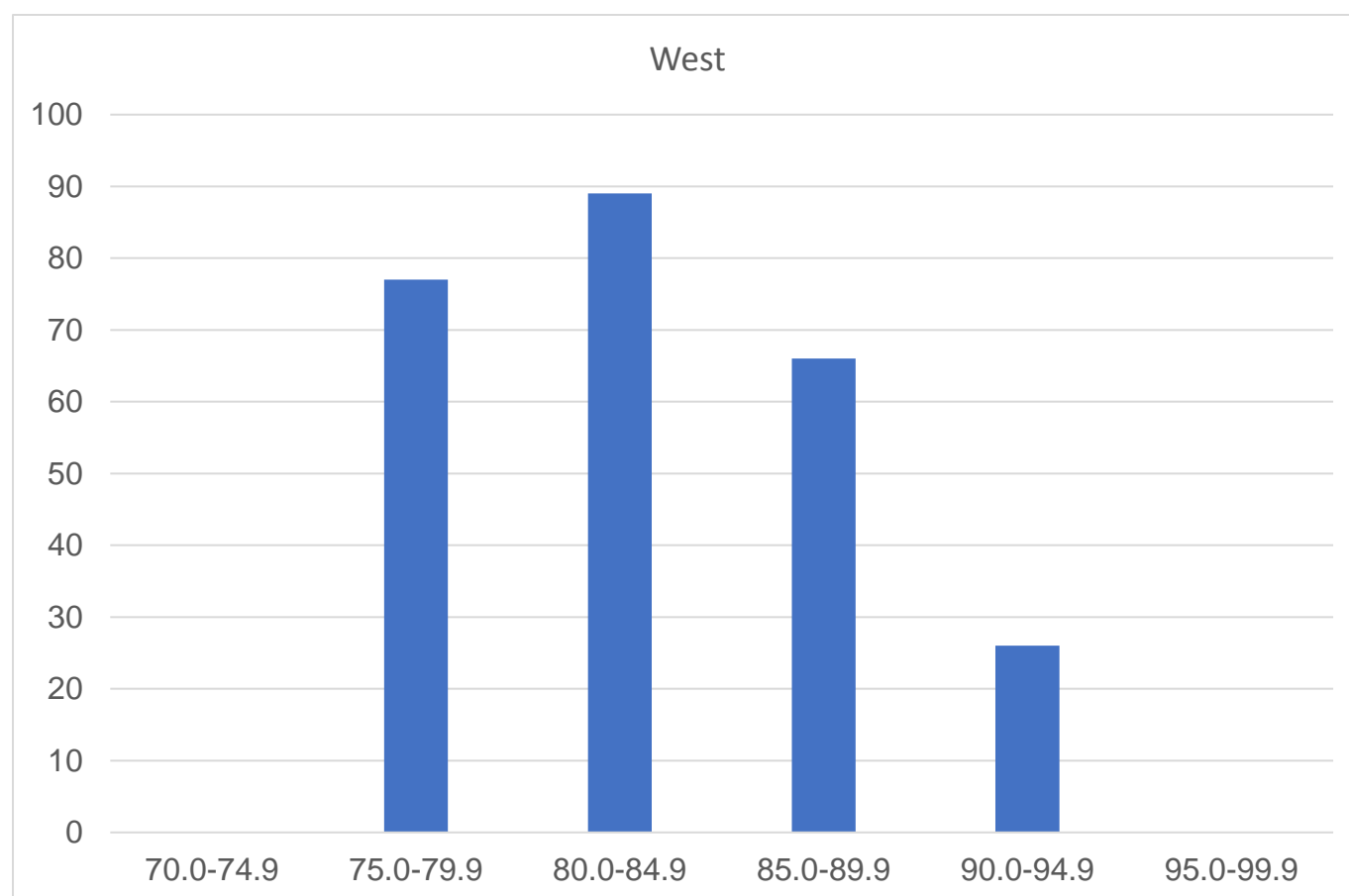

Figure 1 Applicant Score Ranges - W

Score	No of Applicants
70.0-74.9	0
75.0-79.9	77
80.0-84.9	89
85.0-89.9	66
90.0-94.9	26
95.0-99.9	0
Total	258

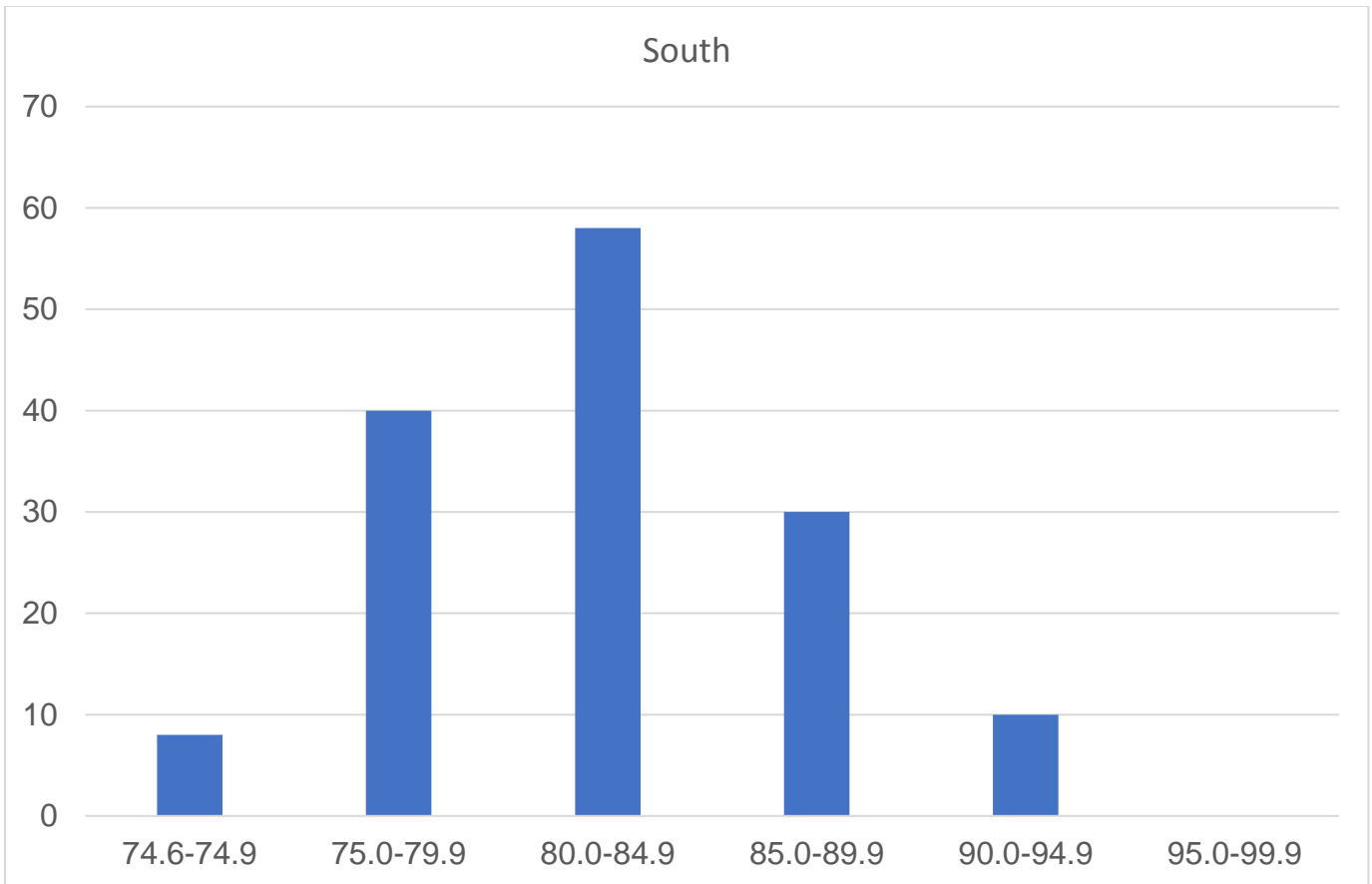

Figure 2 Applicant Score Ranges - S

Score	No of Applicants
74.6-74.9	8
75.0-79.9	40
80.0-84.9	58
85.0-89.9	30
90.0-94.9	10
95.0-99.9	0
Total	146

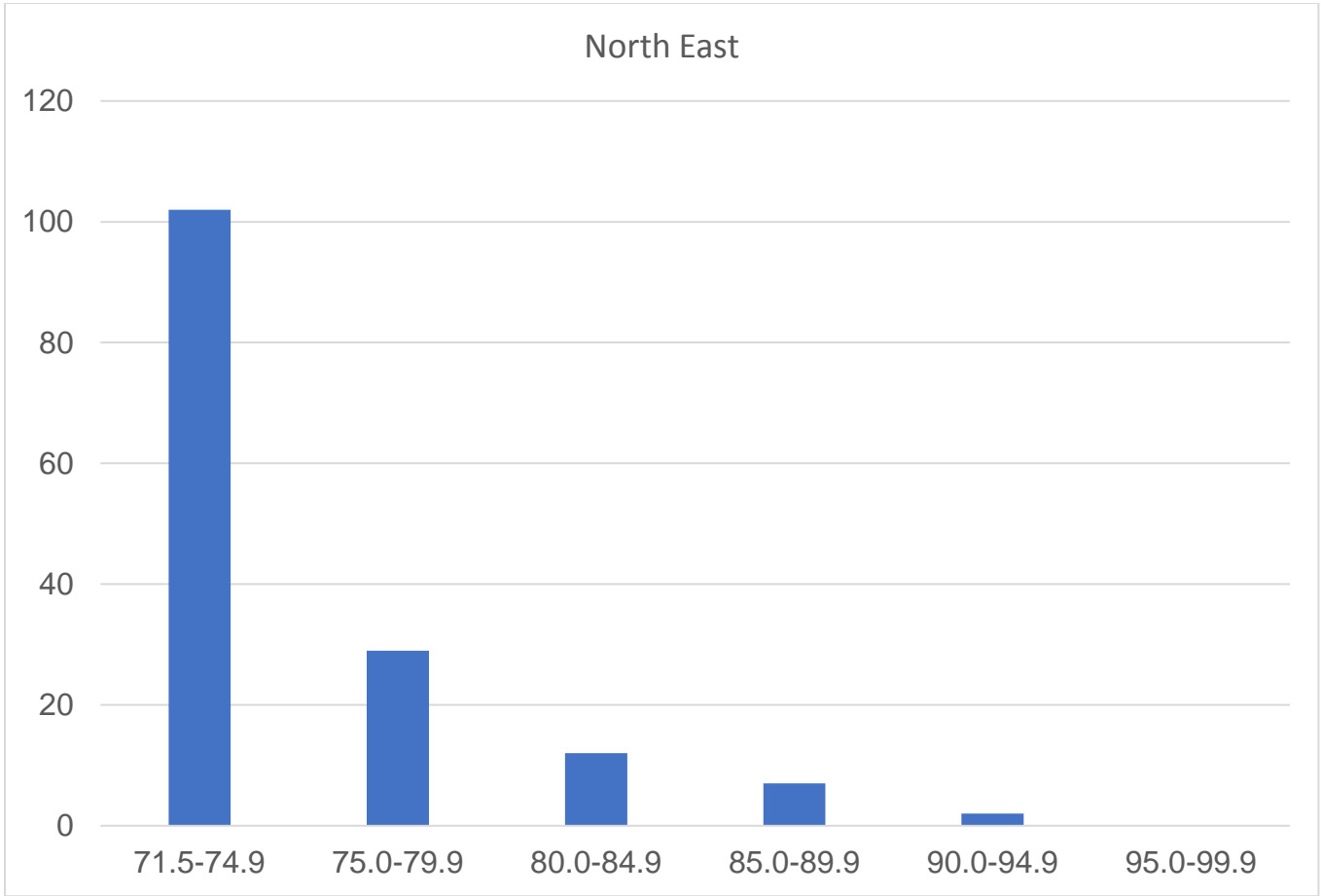

Figure 3 Applicant Score Ranges - NE

Score	No of Applicants
71.5-74.9	102
75.0-79.9	29
80.0-84.9	12
85.0-89.9	7
90.0-94.9	2
95.0-99.9	0
Total	152